

# South Lake Elementary Attendance Lines First Reading



November 14, 2023

# New Attendance Lines Considerations

- Use facilities efficiently
- Minimize the division of subdivisions
- Allow future student growth in permanent facilities
- Consider transportation patterns for efficient and safe student transportation
- Utilize natural and major road boundaries, where possible
- Minimize out-of-area shifts

# Current

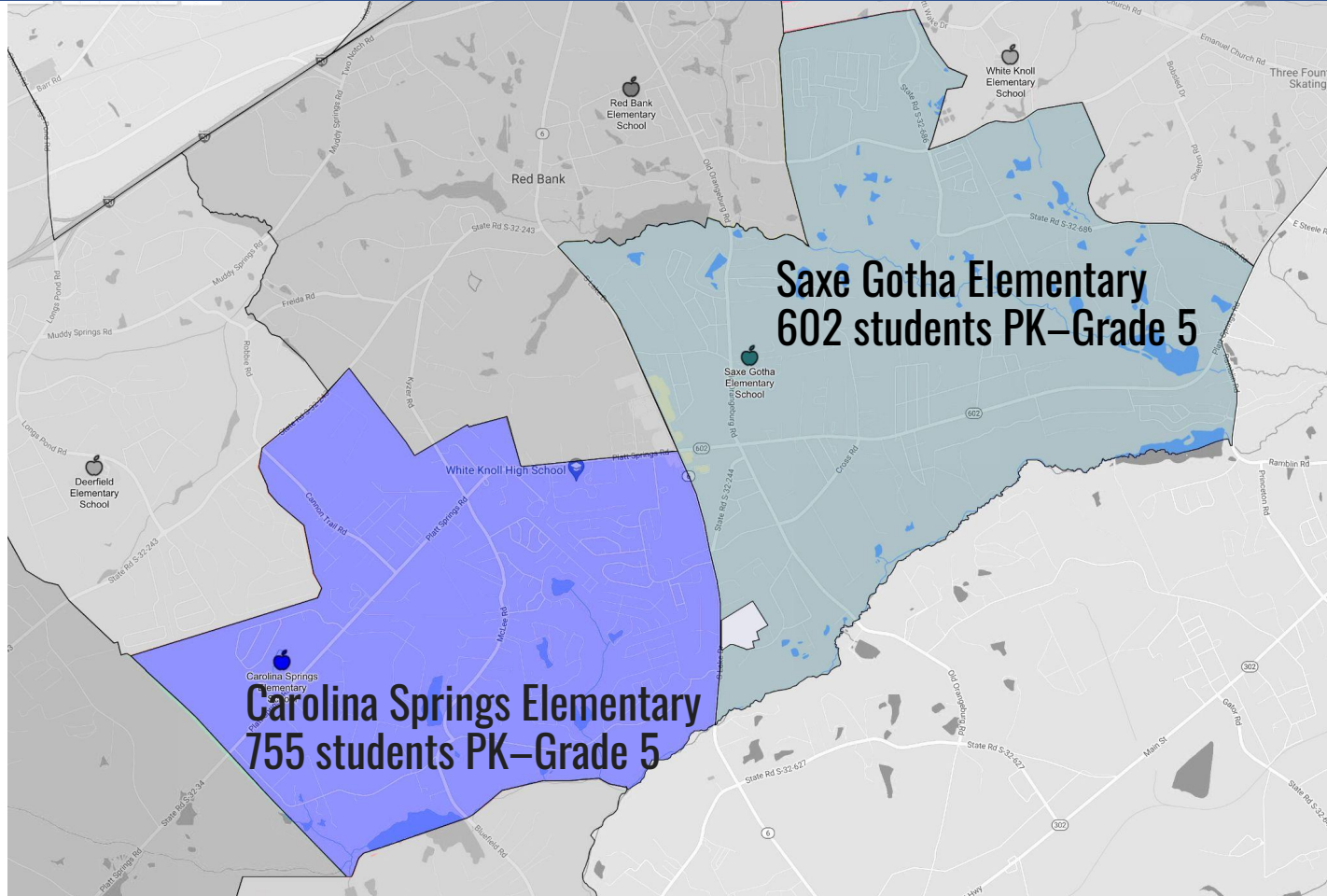

# Proposed

Fifth-graders (current fourth-graders) will have the option to remain at their current school.

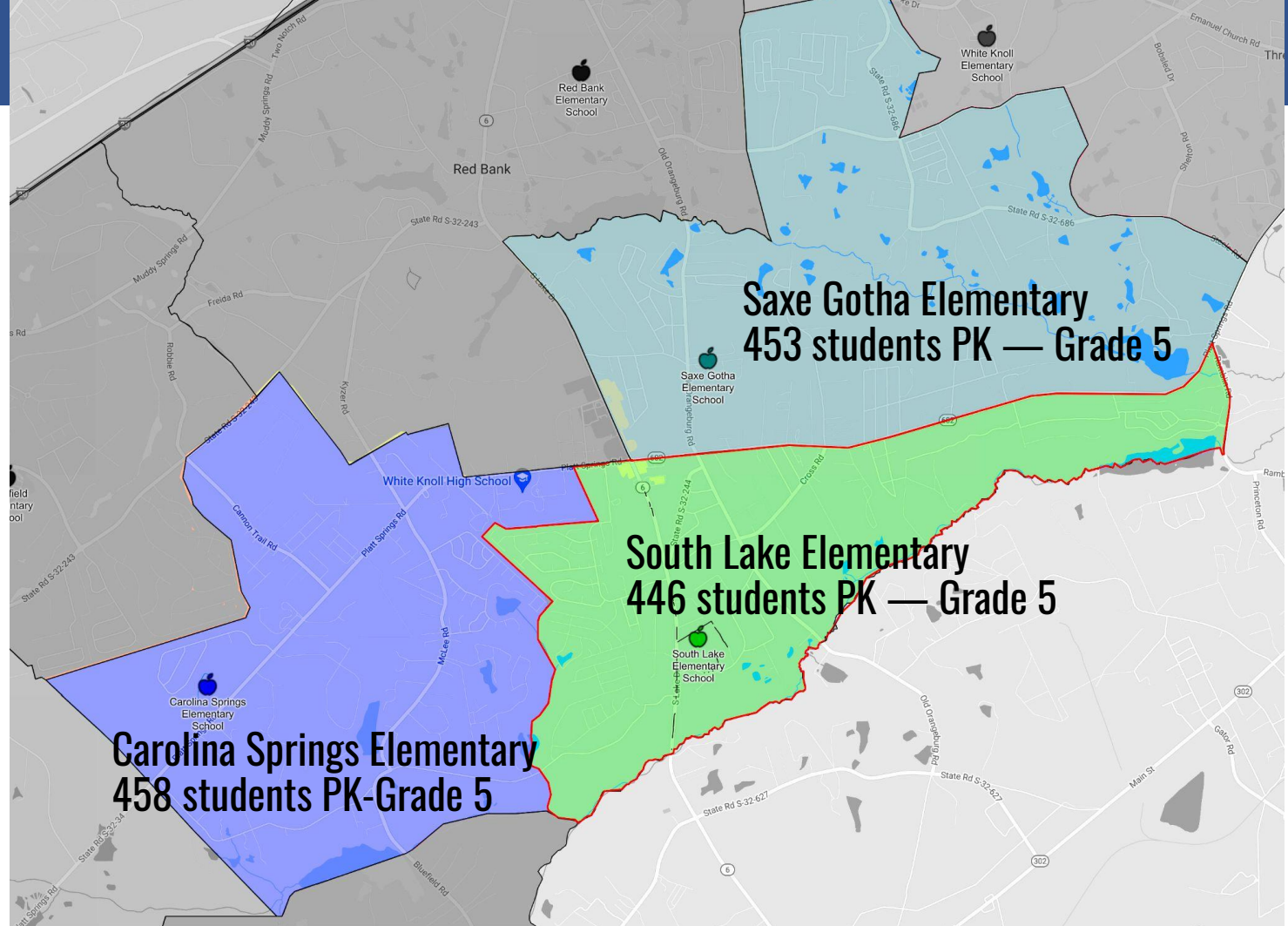



# Boundary between CSES & SLES

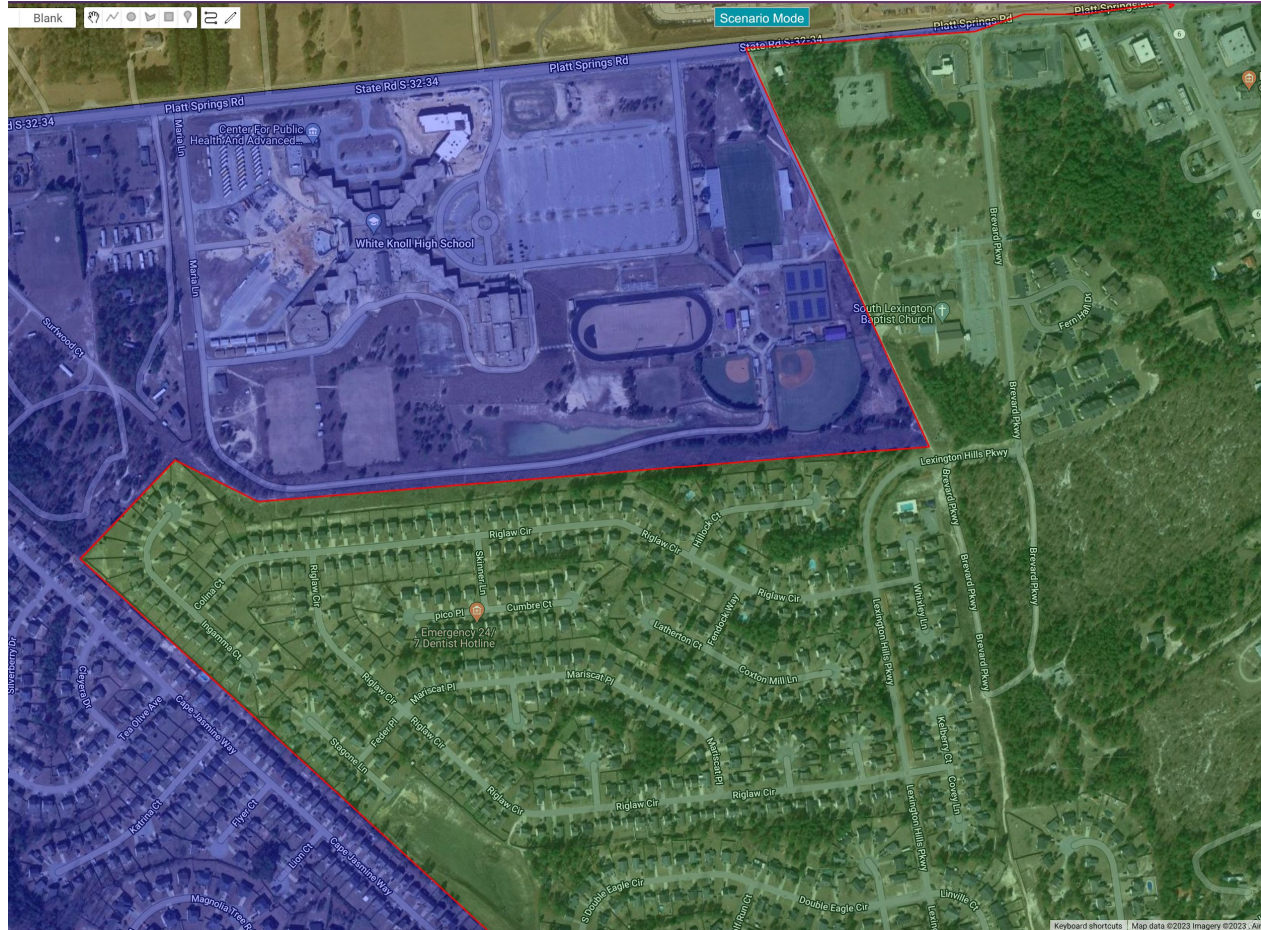

# Boundary between CSES & SLES





## Boundary between CSES & SLES

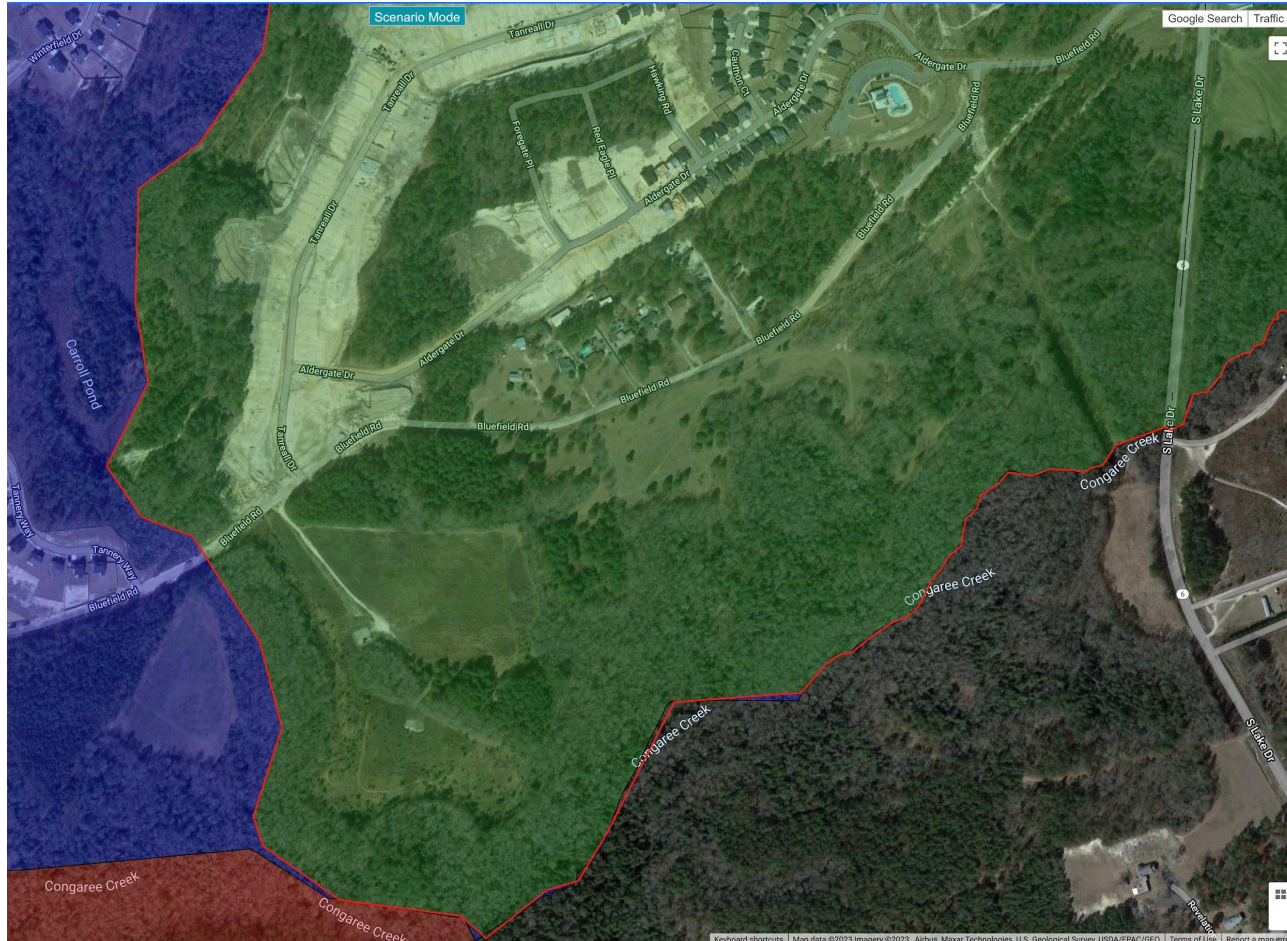

# Key Dates

**First Reading: 11-14-2023 Board Meeting**

## **Community Input Meetings**

Saxe Gotha Elementary: 11-28-2023 at 6:30 p.m.

Carolina Springs Elementary: 12-4-2023 at 6:30 p.m.

**Public Hearing & Second Reading: 12-12-2023 Board Meeting**